

CHIDDINGFOLD, LECONFIELD & COWDRAY HUNT
SUPPORTERS CLUB



Email : trish.morley56@gmail.com

SUBSCRIPTION RENEWAL FORM : SEASON 2018 – 2019

1. Annual Membership @ £10		2. Annual Membership to include Hunt Card @ £15	
3. OAP and Junior Membership @ £6		4. OAP to include Hunt Card @ £10	
5. Life Members who wish to receive correspondence @ £6		6. Lapel Badge - Blue, please state number required @ £5/badge	
		TOTAL	

New Subscribers : References from two Hunt/HSC members for Foot Followers required.

Name :

Signed :

Address :
.....
.....

Post Code :

Telephone No :

Mobile No :

Email Address (for Hunt Supporters mailings only):
.....

Cheques should be made payable to **CL&C Hunt Supporters Club**

Please complete and return to Trish Morley by post to
Moradale, Bepton Road, Midhurst, West Sussex, GU29 9LU

CHIDDINGFOLD, LECONFIELD &
COWDRAY HUNT SUPPORTERS CLUB



COUNTRYMAN'S DAY
SUNDAY 29th July 2018

BY KIND PERMISSION OF LORD EGREMONT, LECONFIELD ESTATES,
BRIAN & LEE DALLYN

STROOD FARM, BYWORTH PETWORTH, WEST
SUSSEX, RH20 1JX

CLASSES FROM 11:00am

**£2:00 PER ENTRY PER CLASS
PAYABLE IN RING**

DOG AGILITY DEMONSTRATION 12:00pm

Followed by Clear Round Agility

GUN DOG SCURRY THROUGHOUT THE DAY

TERRIER & LURCHER RACING

**TRADE STANDS TOMBOLA
REFRESHMENTS & BAR**

Hon. Sec: Peter Sherratt

Tel: 07721 612571

CAR PARK £5:00

PERSON ON FOOT £5.00

Schedule available www.clandchunt.co.uk

CHIDDINGFOLD, LECONFIELD & COWDRAY HUNT SUPPORTERS CLUB



Terrier & Lurcher Championship Qualifying Show

This year we are a qualifier for the

**The Countryman's Weekly Champion of Champions
At the Midland Game Fair on 15th/16th Sept 2018**

Qualifier – 1st and 2nd in Class 26 for Terriers
Qualifier – 1st and 2nd in Class 14 Championship Lurchers

To join

The Chiddingfold, Leconfield & Cowdray Hunt Supporters Club

Please contact the Supporters Club Hon Secretary

Mrs Trish Morley

Mordale, Bepton Road

Midhurst

West Sussex

GU29 9LU

01730 813190

trish.morley56@gmail.com



Copies of our map are available for purchase. This map was created and painted by our own Julia Edwards, to whom we extend our grateful thanks.

The Chiddingfold, Leconfield & Cowdray Hunt Supporters Club merchandise will be on sale at the Secretary's Tent



With hunting memorabilia, our hunt country map, books, notecards, and much more

EQUESTRIAN PROPERTY MANAGEMENT & MAINTENANCE

Gate not shutting properly, stable door sticking, water trough leaking, broken rails, never enough time to get around to fix them?

We provide an efficient, economic, horse friendly (we have horses) estate & equestrian property maintenance service tailored to suit your requirements, big or small.

Fencing, water supply, stables, trees, woods & paddocks.
Repair, replacement or new.

Call Peter Sherratt 07721 612571

CHIDDINGFOLD, LECONFIELD & COWDRAY HUNT SUPPORTERS CLUB



*The Hunt Supporters Committee
would like to thank*

*all of the Volunteers, helpers, exhibitors Judges and
Stewards for their help in the weeks building up to today,
today and tomorrow pulling down the event.*

CHIDDINGFOLD, LECONFIELD & COWDRAY HUNT SUPPORTERS CLUB



President: Lord Egremont

Chairman: Peter Sherratt

Vice Chair: Sheila Lillywhite

Hon. Treasurer: Charles Homan

Hon Secretary: Trish Morley

Committee

Simon Apps, Beryl Millam,
Lee Dallyn, Jo Chase, Charles Granlund,
Sasha Medhurst, Tim Mardles, Michael Boulton

The Hunt Supporters Club works tirelessly to raise funds for the Hunt, and arranges a busy schedule of social events held throughout the year.

From Christmas Carols at The Stag to
Greyhound Racing, Pubs of the Month,

Treasure hunts and quizzes, horn blowing and holloaing
Olympia horse show trips - something fun for everyone.

The Club is well established, and currently has over 150 members. Money raised has gone towards some of the additional items that are vital for the Hunt to thrive.

The Hunt Supporters have enabled the Hunt to refurbish the kennels, refurbish the hunt staff accommodation, equipment for the kennels and a new Hunt pick-up and Quad Bike.

Membership costs from as little as £10 a year with special reductions for the over 60s and Juniors.

As a member you receive the Meet Card and information on forthcoming events. With newsletters members are kept up to date with what is going on in their local hunt.

For membership details contact **Trish** on

trish.morley56@gmail.com

Or download the form from www.clandhunt.co.uk

SHOW RULES AND REGULATIONS

- 1: The decision of the Judge is final, including whether the coat of a Terrier or Lurcher is rough or smooth.
- 2: All Terrier class entries to be suitable to go to ground.
- 3: All Terriers and Lurchers to be kept on a lead.
- 4: All Terriers and Lurchers to be entered in the owners name.
- 5: ONLY dogs of 6 calendar months of age and over on the day of the Show are eligible for entry, age taken at day of show.
- 6: The Organisers accept no responsibility or liability for any accident, damage, or loss to exhibitors, spectators, or their property, animals etc. in connection with the show.
- 7: While every effort will be made to adhere to the schedule, the organising committee reserve the right to alter or cancel parts of the programme without prior notice.
- 8: To qualify as a dog or bitch belonging to a member of the supporters club, membership must be paid prior to the day of the show.
- 9: The organisers request that bitches in season are not brought to the show.
- 10: The trophies remain the property of the supporters club.



COUNTRYMAN'S DAY

ATTRACTIONS AT THIS YEARS SHOW



Vintage Tractors & Cars



Trade Stands

Sidesaddle demonstration



Bar

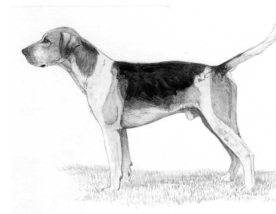

Hound Parade

Ferrets



Ice Creams

Terrier AND Lurcher Racing

All the fun and excitement of terriers and lurchers racing.



RING 4: DOG AGILITY DEMONSTRATION

Followed by

Have a go at AGILITY with your DOG
£2 per round

TENT : FERRET SHOW

- | | |
|---|---|
| Class 1: Hob White | Class 5: Sandy Coloured Hob |
| Class 2: Jill White | Class 6: Sandy Coloured Jill |
| Class 3: Polecat Hob | Class 7: Any Other Coloured Hob |
| Class 4: Polecat Jill | Class 8: Any Other Coloured Jill |
| Class 9: Hob/Jill Owned by a member of C.L.&C.H.S.C. | |

* **CHAMPIONSHIP:** 1st Prize winners Classes 1 ~ 9 Inclusive.

Entry Fee £2 per Class.

* A trophy is awarded for these classes

TERRIER RACING & LURCHER RACING

During the Afternoon

Entries at Course £2 per Race – pre-enter earlier in the day
Terriers and other breeds racing

£2 per race

CHIDDINGFOLD, LECONFIELD & COWDRAY HUNT
SUPPORTERS CLUB

RING I: TERRIER SHOW

- Class 1: **Jack Russell** type Dog/bitch puppy, 6 ~ 12 months
Class 2: **Border** type Dog/bitch puppy, 6 ~ 12 months
Class 3: **Lakeland/Fell** type Dog/bitch puppy, 6 ~ 12 months
Class 4:* **PUPPY CHAMPIONSHIP** ~ Winner of classes 1, 2, & 3.
- Class 5: **Jack Russell, Border, Lakeland/Fell** type Dog under 12".
Over 1 yrs.
- Class 6: **Jack Russell** type Smooth Coated Dog, over 1 yrs.
Class 7: **Jack Russell** type Rough Coated Dog, over 1 yrs.
Class 8: **Border** type Dog, over 1 yrs.
Class 9: **Lakeland/Fell** type Dog, over 1 yrs.
Class 10: **Jack Russell, Border, Lakeland/Fell** type Bitch under 12".
Over 1 yrs.
- Class 11: **Jack Russell** Type Smooth Coated Bitch, over 1 yrs
Class 12: **Jack Russell** type Rough Coated Bitch, over 1 yrs
Class 13: **Border** type Bitch, over 1 yrs
Class 14: **Lakeland/Fell** type Bitch, over 1 yrs
Class 15:* Dog or Bitch belonging to a **Member** of the **C.L.C.H.S.C.**
Resident in the Hunt Country.
- Class 16: Dog or Bitch belonging to a **Master, Huntsman or Hunt Servant.**
- Class 17: **Progeny** any breed of Terrier ~ Parent with 2 or more offspring, over 6 months.
- Class 18: **Best Young Handler**, 14 yrs and under
Class 19: **Veteran** Dog /Bitch over 7 yrs
- Class 20: **Best Brace** ~ Any Breed of Terrier.
Class 21: **Best Lakeland/Fell** type ~ 1st in Classes: 9 & 14.
Class 22:* **Best Border** ~ 1st in Classes: 8 & 13.
Class 23: **Best Jack Russell** type 1st in Classes: 5, 6, 7,10, 11 & 12.
- Class 24:* **Best Dog & Reserve Best Dog.** 1st in Classes: 5,6,7,8 & 9.
Class 25:* **Best Bitch & Reserve Best Bitch.** 1st in Classes: 10,11,12, 13 & 14.
- Class 26:* ~**TERRIER SHOW CHAMPION** ~
1ST & 2ND Prize winners of
Classes: 24 & 25.
* A trophy is awarded for this class

RING 2: SMALL LURCHERS

- Class 1: **DOG or BITCH**, 6 ~ 12 months
- Class 2: **DOG or BITCH** under 21", over 1 yrs
- Class 3: **SMOOTH DOG**, 21" to under 24", over 1 yrs
- Class 4: **ROUGH DOG**, 21" to under 24", over 1 yrs
- Class 5: **SMOOTH BITCH**, 21" to under 24", over 1 yrs
- Class 6: **ROUGH BITCH**. 21" to under 24", over 1 yrs
- Class 7: **WHIPPET DOG or BITCH**, under 24", over 1 yrs
- Class 8: **WARRIORS**, Class Judges on **CONDITION, DOG or BITCH**.
Only open to blemished dogs.
- Class 9: **BEST RESCUE DOG OR BITCH** any size over 1 Yrs
- Class 10: **BEST COUPLE** any size or age, judged as a working pair.
- Class 11:* **CHAMPION**, Under 24" 1st in 2,3,4,5 & 6

RING 2: LARGE LURCHERS (to follow the small Lurcher classes)

- Class 1: **DOG or BITCH**, 6 ~ 12 months
- Class 2: **ROUGH DOG** over 24", over 1 yrs
- Class 3: **SMOOTH DOG** over 24", over 1 yrs
- Class 4: **ROUGH BITCH** over 24", over 1 yrs
- Class 5: **SMOOTH BITCH** over 24", over 1 yrs
- Class 6:** **GREYHOUND DOG** over 24", over 1 yrs
- Class 7:** **GREYHOUND BITCH** over 24", over 1 yrs
- Classes 6 & 7: These classes will be divided if sufficient entries.
Scarred and castrated dogs will not be penalised.
- ** **A trophy is awarded for the overall winner of these two classes**
- Class 8: **VETERAN DOG or BITCH**, over 7 yrs
- Class 9: **BEST WORKING CONDITION**, Dog or Bitch any Size.
- Class 10:* **WORKING LURCHER** Some off lead and obedience.
- Class 11: **CHILD HANDLER** 14 yrs or under
- Class 12: **BEST LURCHER** belonging to a **member of the CL&C HSC**.
- Class 13:* **CHAMPION** over 24" 1st in classes 2, 3, 4, & 5.
- Class 14:* **~LURCHER SHOW CHAMPION~**
1ST in Class 11 Small Lurchers & in Class 13 Large Lurchers.

*** A trophy is awarded for this class**

TROPHIES FOR TERRIER AND LURCHER CLASSES WILL BE DISPLAYED IN THE SECRETARY'S TENT.
ALL TROPHIES MUST BE SIGNED FOR.

RING 3: FAMILY DOG SHOW

ENTRIES AT RING SIDE: £2:00 per Class

- Class 1: Any Variety Puppy, 6 ~ 12 months
- Class 2: Any Variety, Non Sporting , Dog or Bitch
- Class 3: Any Variety, Sporting, Dog or Bitch
- Class 4: Any Variety, Open, Dog or Bitch

*** BEST IN FAMILY CLASSES:** Winners from Classes 1, 2, 3 & 4

*** A trophy is awarded for this class**

FUN CLASSES:

- Class 5: Best Cross Bred (other than Lurcher or Terrier)
- Class 6: Any Variety ~ Best Condition Dog.
- Class 7: Any Variety ~ Best Condition Bitch
- Class 8: Best Veteran ~ 7 yrs and over
- Class 9: Best Rescue/Rehomed Dog or Bitch
- Class 10: Best Child Handler Child under 14 yrs
- Class 11: Dog with the Waggiest Tail
- Class 12: Best 6 Legs
- Class 13: DOG or BITCH the Judge would most like to take home.

**Dogs entered in Terrier and Lurcher Shows
NOT eligible for Classes 1 ~ 4.**

**The C. L. & C. Hunt Supporters Club
would like to thank all the people who help on the day
and before the show.**

If you can stay to help pack up we would appreciate it.